

Figure 4.13c. Computerized tomograms confirmed the findings of the physical examination. A clinical diagnosis of bilateral lymphoepithelial cysts was made. The patient requested removal of these cysts.

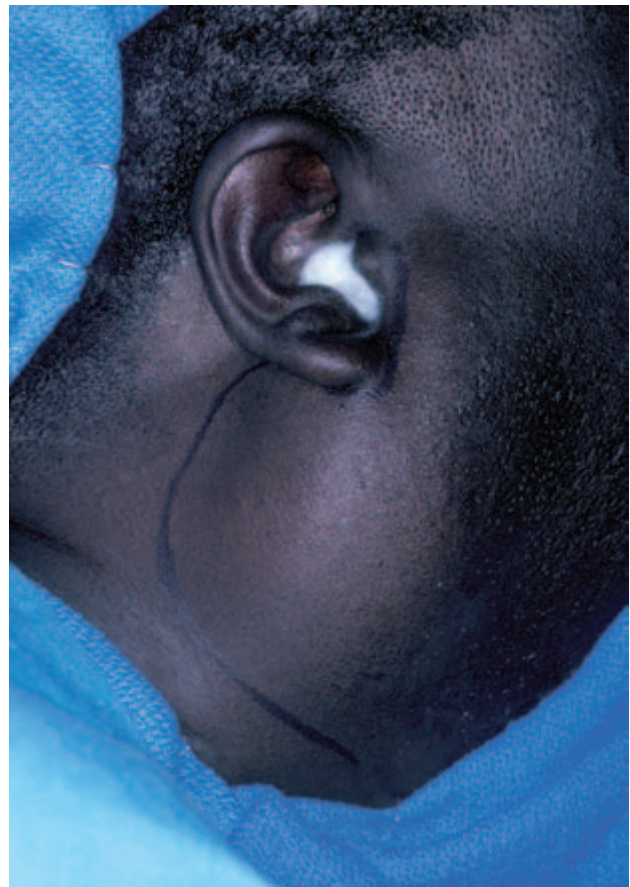
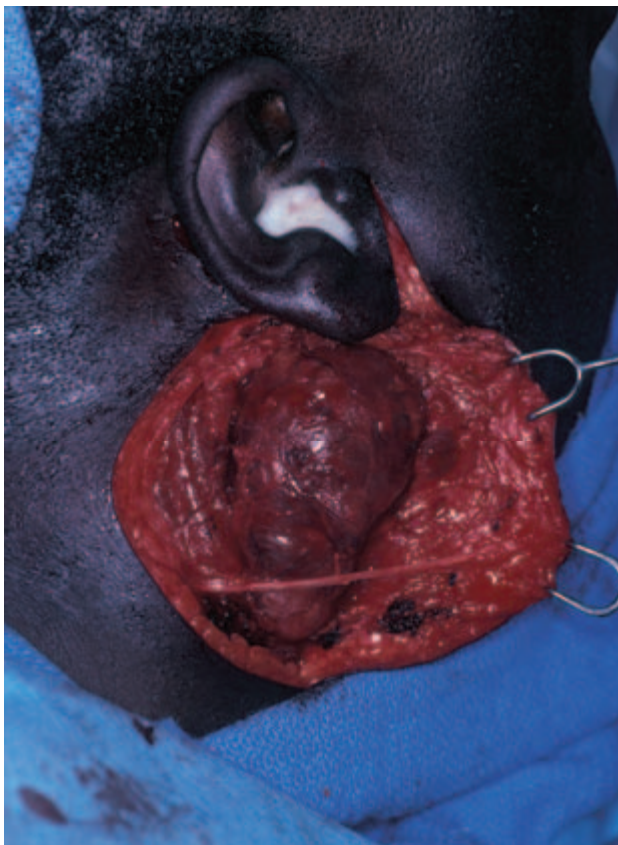

Figure 4.13d. A standard incision was made.



e



f

Figures 4.13e and 4.13f. This permitted unroofing of the large cyst in the right parotid gland (e) and the smaller cysts in the left parotid gland (f).